



US005317943A

# United States Patent [19]

[11] Patent Number: **5,317,943**

**Dowdle**

[45] Date of Patent: **Jun. 7, 1994**

[54] **METHOD AND APPARATUS FOR ULTRASONICALLY CUTTING MAT BOARD**

[75] Inventor: **Barton K. Dowdle**, 2973 W. 8565 South, West Jordan, Utah 84088

[73] Assignees: **Robert K. Dowdle; Burton K. Dowdle**, both of South Jordan, Utah

[21] Appl. No.: **839,395**

[22] Filed: **Feb. 20, 1992**

**Related U.S. Application Data**

[63] Continuation-in-part of Ser. No. 490,045, Mar. 6, 1990, Pat. No. 5,100,270.

[51] Int. Cl.<sup>5</sup> ..... **B23C 3/00; B27C 5/02**

[52] U.S. Cl. .... **83/56; 83/100; 83/577; 409/132**

[58] Field of Search ..... 409/80, 84, 107, 132, 409/138, 217, 224, 259; 83/13, 56, 100, 577; 51/165.9; 82/46; 269/309

[56] **References Cited**

**U.S. PATENT DOCUMENTS**

3,413,893	12/1968	Wilson .....	409/217
3,580,136	5/1971	Bodine .....	409/224
3,967,519	7/1976	Esterly .	
3,996,827	12/1976	Logan .	
4,158,977	6/1979	Logan .	
4,158,987	6/1979	Smith .	
4,178,820	12/1979	Gerber .	
4,244,669	1/1981	Puritz, et al. .	
4,413,542	11/1983	Rempel .	
4,440,055	4/1984	Gelfand .	

4,505,174	3/1985	Carithers, Jr. .	
4,561,814	12/1985	Dahlgren, Jr. et al. .	
4,567,797	2/1986	Folk .....	83/56
4,590,834	5/1986	Sobel .	
4,596,171	6/1986	Gerber .....	83/13 X
4,641,556	2/1987	Vigneron et al. .	
4,662,258	5/1987	Mood .	
4,685,366	8/1987	Beder .	
4,747,330	5/1988	Carithers, Jr. .	
4,798,112	1/1989	Kozyrski et al. .	
4,822,219	4/1989	Wood et al. .	
4,833,764	5/1989	Muller .	
4,834,595	5/1989	Cacciotti .	
5,014,584	5/1991	Kozyrski et al. ....	82/46 X

Primary Examiner—Z. R. Bilinsky  
Attorney, Agent, or Firm—Trask, Britt & Rossa

[57] **ABSTRACT**

A method and apparatus for cutting mat board, and more specifically for cutting apertures including non-linear boundaries in mat board. The preferred embodiment of the apparatus of the present invention includes an automatically controlled ultrasonic cutting tool for cutting apertures having bevelled boundaries according to a predetermined pattern. The preferred embodiment of the method of the present invention includes stacking first and second mat boards and cutting through said first board into but not through said second, removing said first board, and cutting the same aperture in the same location in said second mat board which has been stacked on a third, uncut mat board.

15 Claims, 6 Drawing Sheets

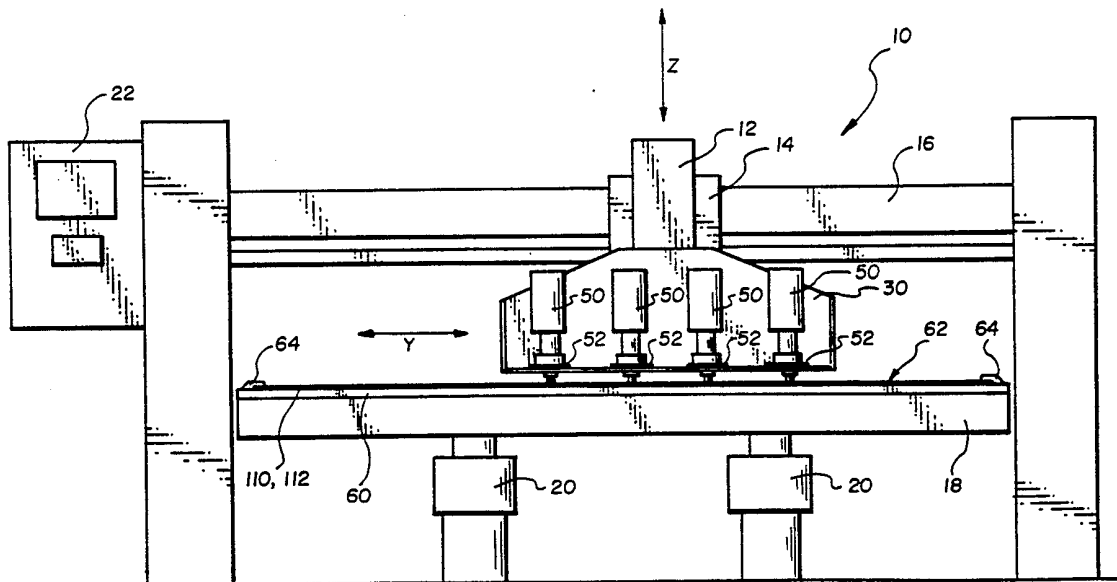

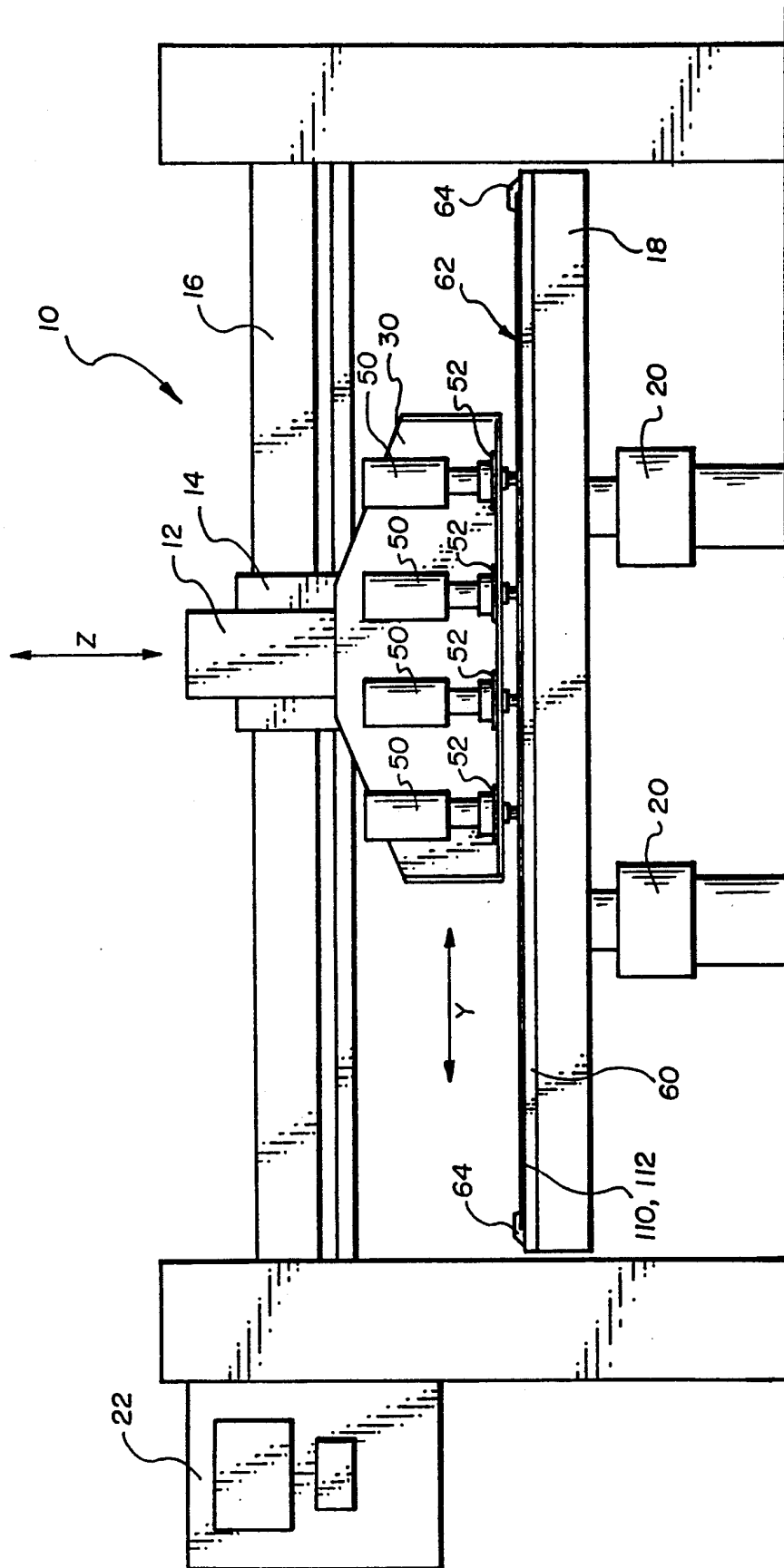

Fig. 1

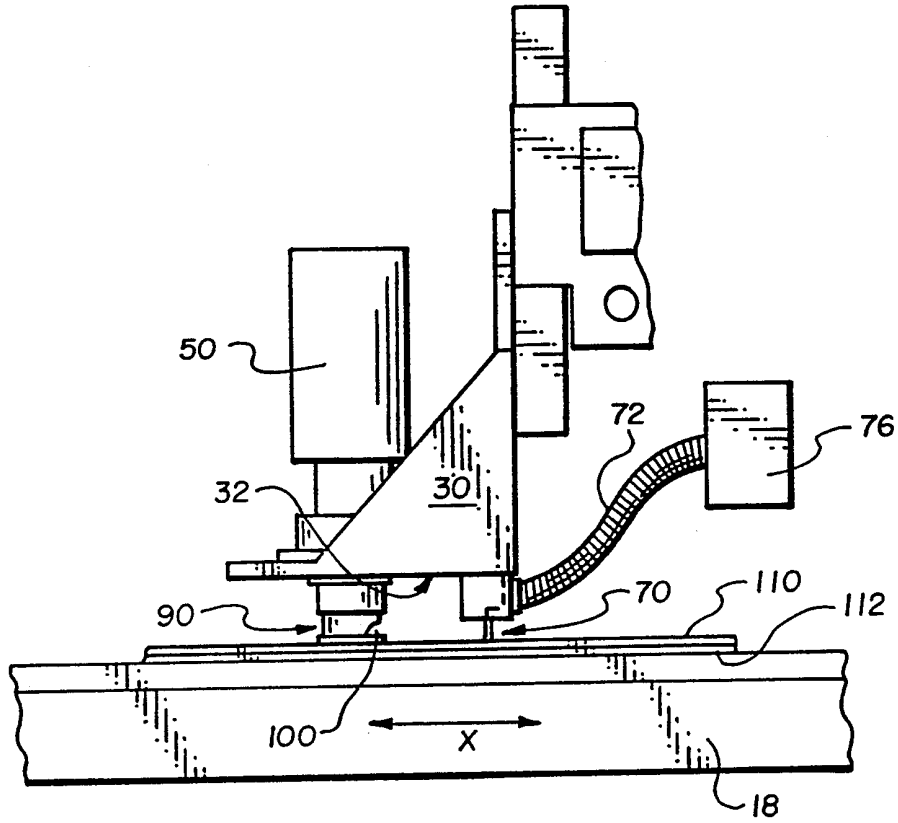

Fig. 2

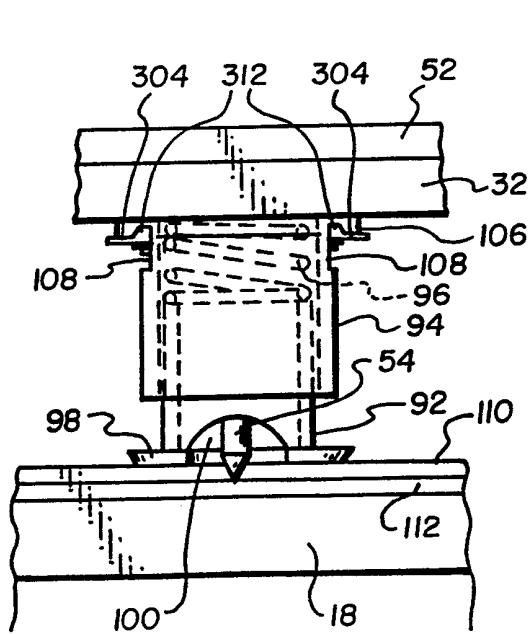

Fig. 3

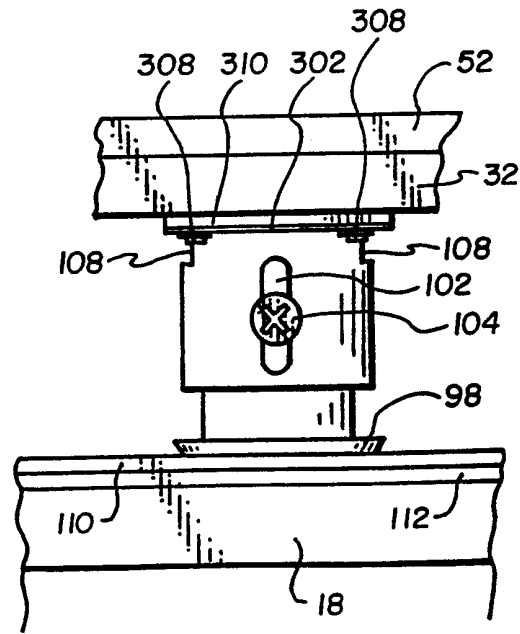

Fig. 4

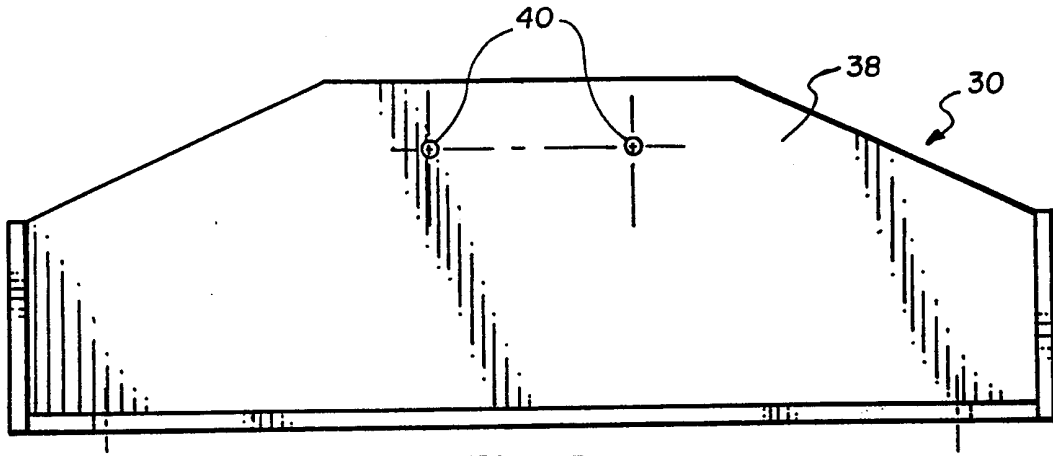

Fig. 5

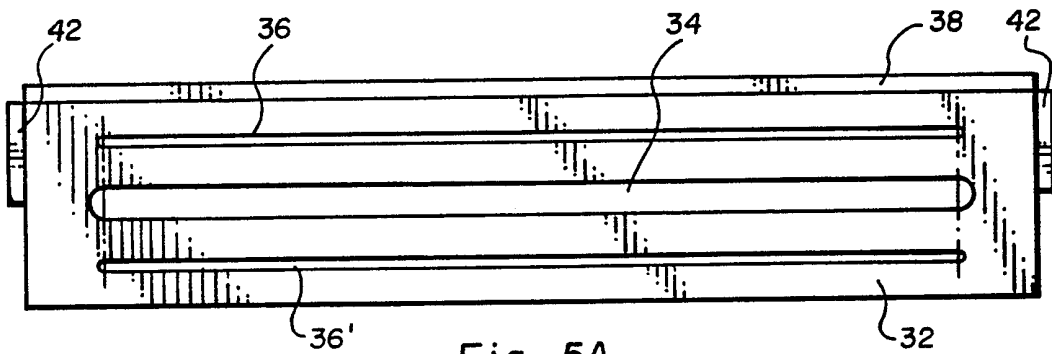

Fig. 5A

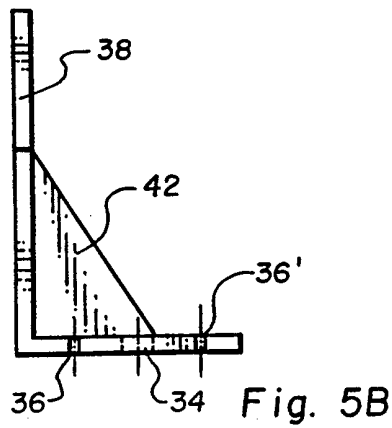

Fig. 5B

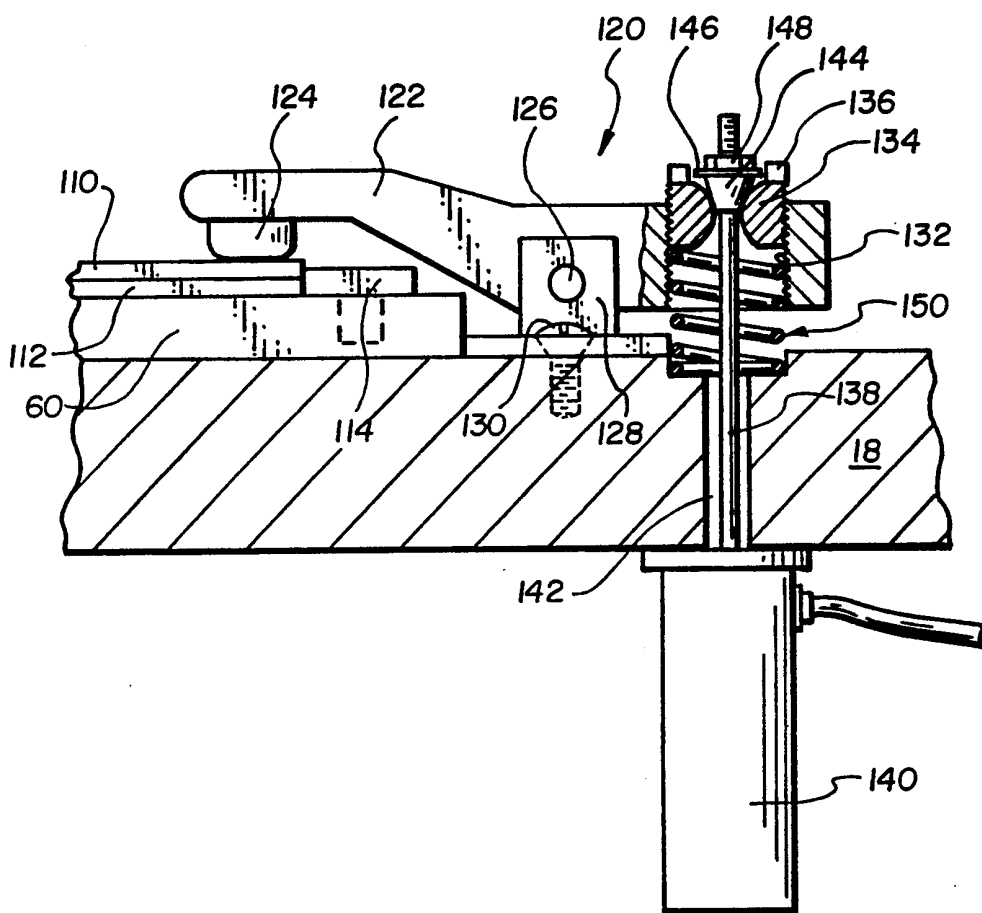

Fig. 6

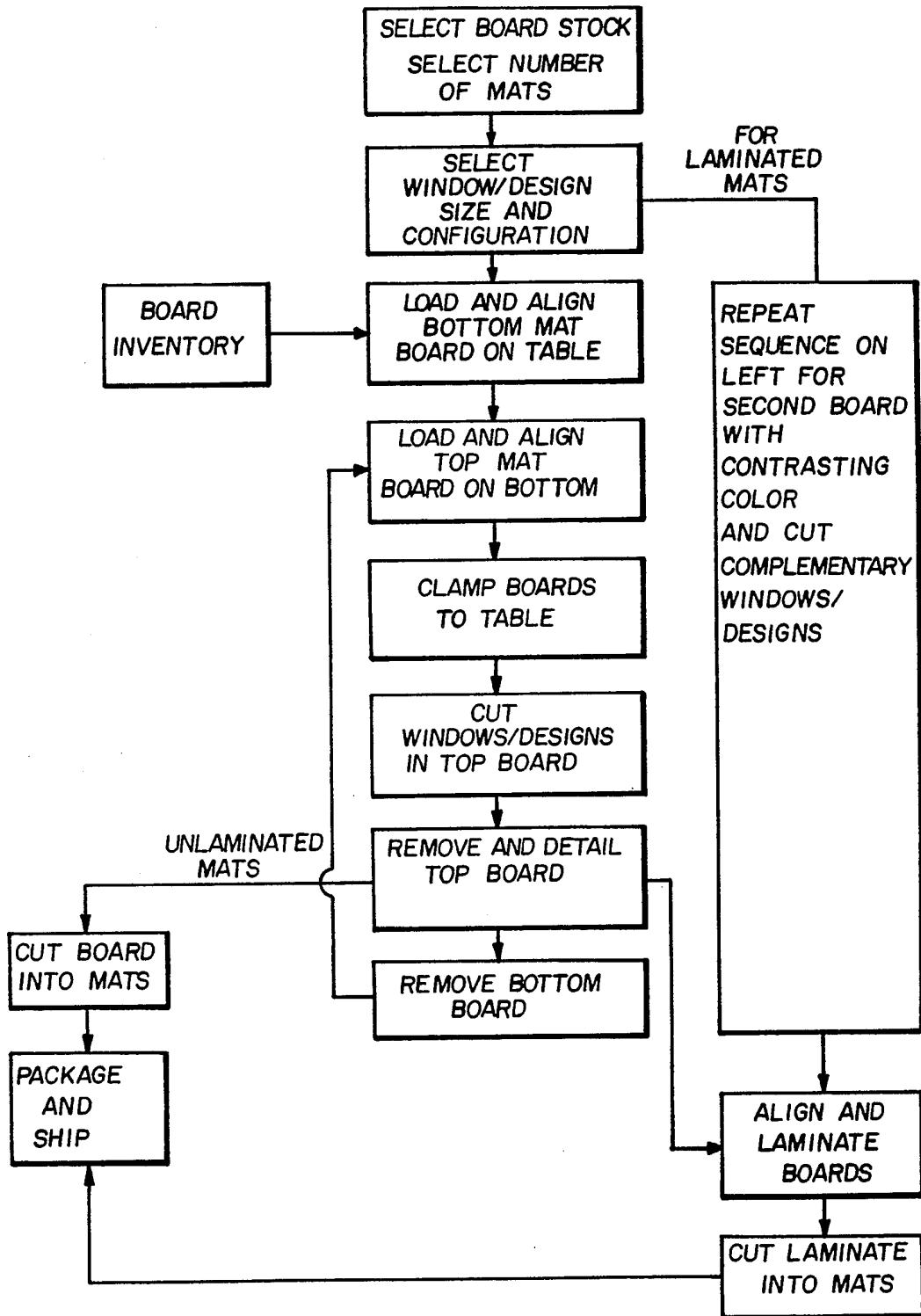
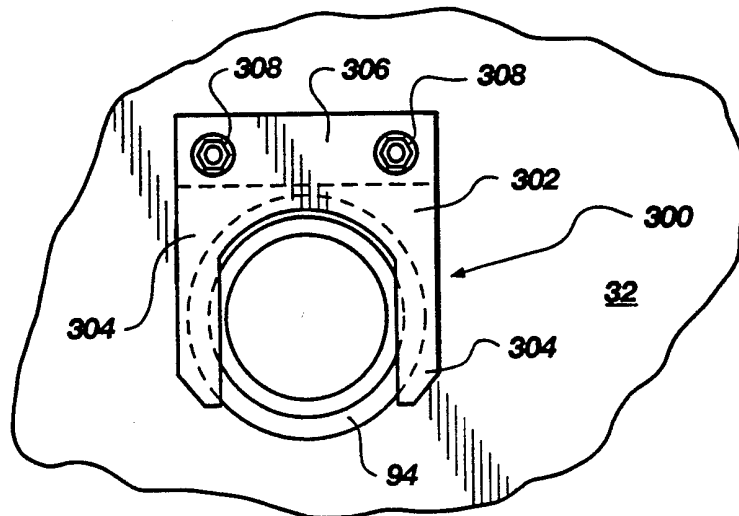
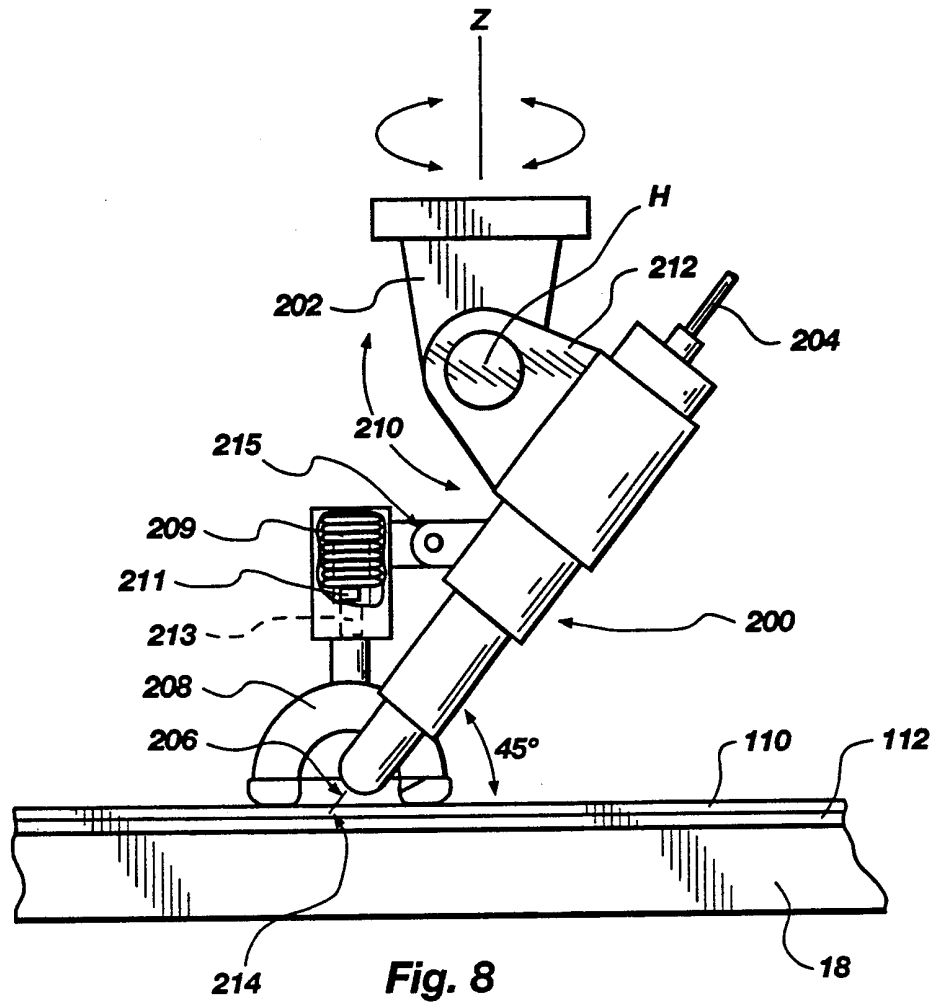

Fig. 7



**UNITED STATES PATENT AND TRADEMARK OFFICE  
CERTIFICATE OF CORRECTION**

**PATENT NO.** : 5,317,943  
**DATED** : 6/7/94  
**INVENTOR(S)** : Barton K. Dowdle

Page 1 of 2

**It is certified that error appears in the above-identified patent and that said Letters Patent is hereby corrected as shown below:**

On the title page, under [73], change "Burton" to --Barton--;

In Column 1, line 21, after "stantially" delete the comma;

In Column 1, line 36, before "window" insert --a--;

In Column 2, line 49, after "into" insert --a--;

In Column 3, line 31, insert a period after "FIG";

In Column 3, line 51, insert a period after "FIG";

In Column 4, line 14, change "Fagot" to --Fagor--;

In Column 4, line 22, change "Jig" to --jig--;

In Column 4, line 29, change "30" to --32--;

In Column 5, line 3, change "136" to --138--;

In Column 5, line 21, after "110" insert --be utilized--;

In Column 6, line 41, change "308" to --306--;

In Column 6, line 53, change "52" to --50--;

In Column 7, line 21, after "mat" change "is" to --are--;

In Column 7, line 67, change "accurate" to --arcuate--;

In Column 8, line 2, after "jig" change "as" to --is--;



UNITED STATES PATENT AND TRADEMARK OFFICE  
**CERTIFICATE OF CORRECTION**

PATENT NO. : 5,317,943  
DATED : 6/7/94  
INVENTOR(S) :  
Barton K. Dowdle

Page 2 of 2

It is certified that error appears in the above-identified patent and that said Letters Patent is hereby corrected as shown below:

In Column 8, line 24, after "control" insert --22--;

In Column 8, line 50, insert a period after "thereon", delete "as", and change "the" to --The--;

In Column 8, line 51, insert --is-- after "sheet";

In Column 10, line 24, after "provide" delete "a";

In Column 11, line 22, change "Jig" to --jig--;

In Column 12, line 12, after "at" change "a" to --an--;

In Column 12, line 36, change "stop" to --step--.

Signed and Sealed this  
Third Day of January, 1995



Attest:

BRUCE LEHMAN

Attesting Officer

Commissioner of Patents and Trademarks