



US005100270A

# United States Patent [19]

[11] Patent Number: **5,100,270**

Dowdle et al.

[45] Date of Patent: **Mar. 31, 1992**

[54] **APPARATUS AND METHOD FOR CUTTING MAT BOARD**

[75] Inventors: **Robert K. Dowdle**, South Jordan;  
**Barton K. Dowdle**, West Jordan, both of Utah

[73] Assignee: **Artistic Mat, Inc.**, Midvale, Utah

[21] Appl. No.: **490,045**

[22] Filed: **Mar. 6, 1990**

[51] Int. Cl.<sup>5</sup> ..... **B23C 3/00; B27C 5/02**

[52] U.S. Cl. .... **409/132; 83/56; 83/100; 144/252 R; 409/137; 409/192; 409/202; 409/203**

[58] **Field of Search** ..... **409/189, 190, 191, 197, 409/132, 136, 137, 192, 202, 203, 205, 217, 232, 233; 83/100, 168, 56, 577; 144/252 R, 365; 408/56, 58, 61**

### [56] References Cited

#### U.S. PATENT DOCUMENTS

3,413,893	12/1968	Wilson	409/217
3,880,047	4/1975	Dosier	83/100 X
3,967,519	7/1976	Esterly	.
3,996,827	12/1976	Logan	.
4,158,977	6/1979	Logan	.
4,158,987	6/1979	Smith	409/190
4,244,669	1/1981	Puritz et al.	409/137
4,413,542	11/1983	Rempel	.
4,440,055	4/1984	Gelfand	.
4,505,174	3/1985	Carithers, Jr.	.
4,567,797	2/1986	Folk	83/56

4,590,834	5/1986	Sobel	.
4,596,171	6/1986	Gerber	83/56
4,599,925	7/1986	Rom	83/56
4,641,556	2/1987	Vigneron et al.	.
4,662,258	5/1987	Mood	.
4,747,330	5/1988	Carithers, Jr.	.
4,798,112	1/1989	Kozyrski et al.	.
4,822,219	4/1989	Wood et al.	409/137

### FOREIGN PATENT DOCUMENTS

3734127 4/1989 Fed. Rep. of Germany ..... 409/137

*Primary Examiner*—Z. R. Bilinsky

*Attorney, Agent, or Firm*—Trask, Britt & Rossa

### [57] ABSTRACT

The present invention relates to a method and apparatus for cutting mat board, and more specifically for cutting apertures including non-linear boundaries in mat board. The preferred embodiment of the apparatus of the present invention includes an automatically controlled rotating cutting tool, preferably with a V-bit for cutting apertures having bevelled boundaries according to a predetermined pattern. The preferred embodiment of the method of the present invention includes stacking first and second mat boards and cutting through said first board into said second, removing said first board into said second, removing said first board, and cutting the same aperture in the same location in said second mat board which has been stacked on a third, uncut mat board.

**24 Claims, 6 Drawing Sheets**

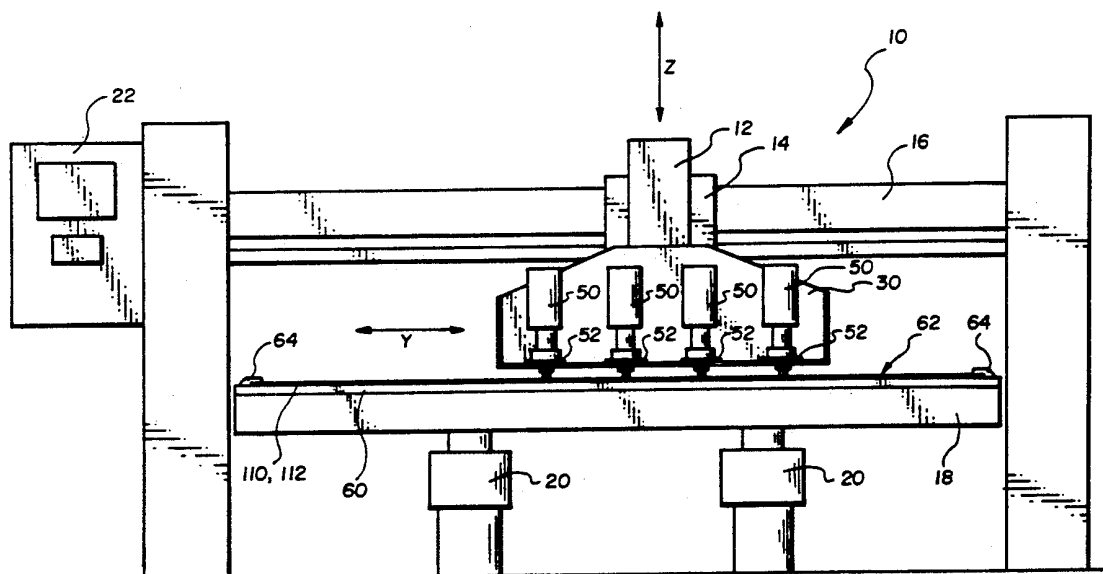

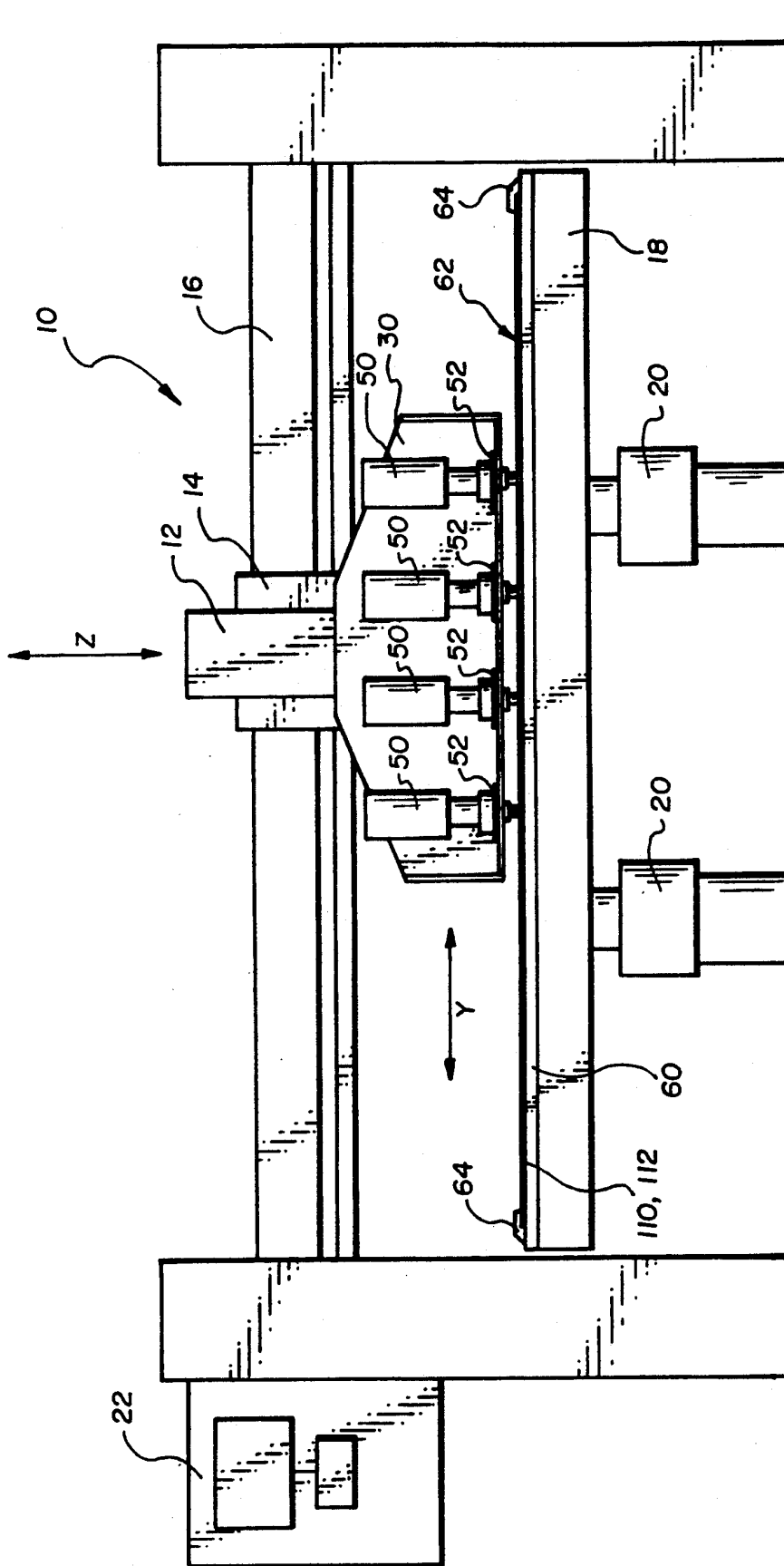

Fig. 1

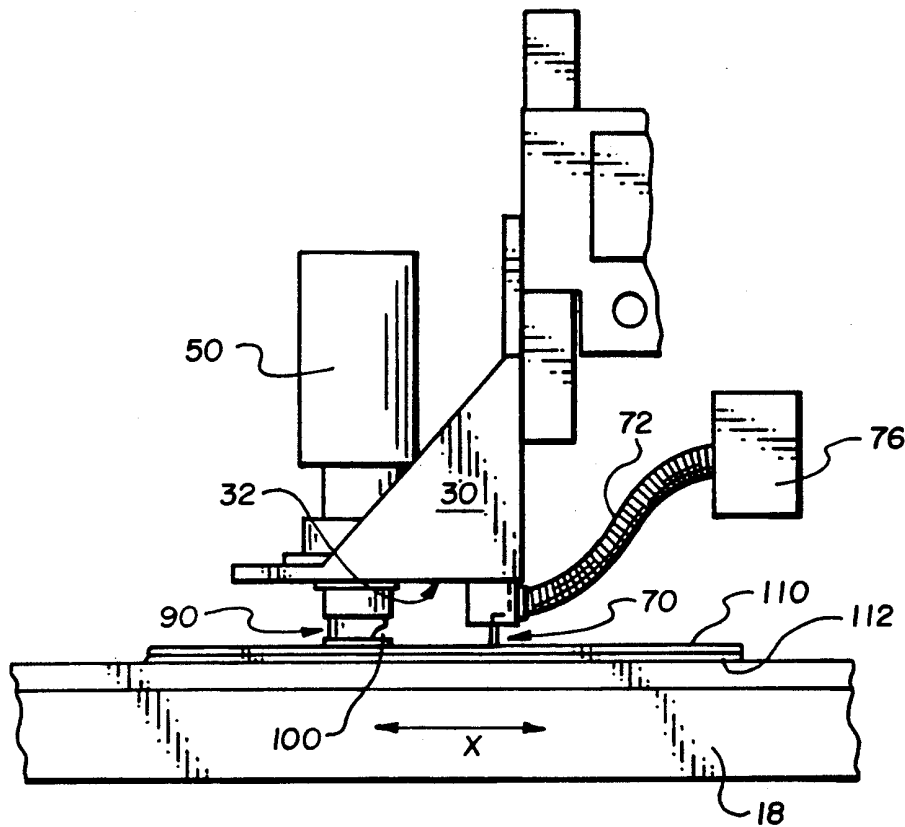

Fig. 2

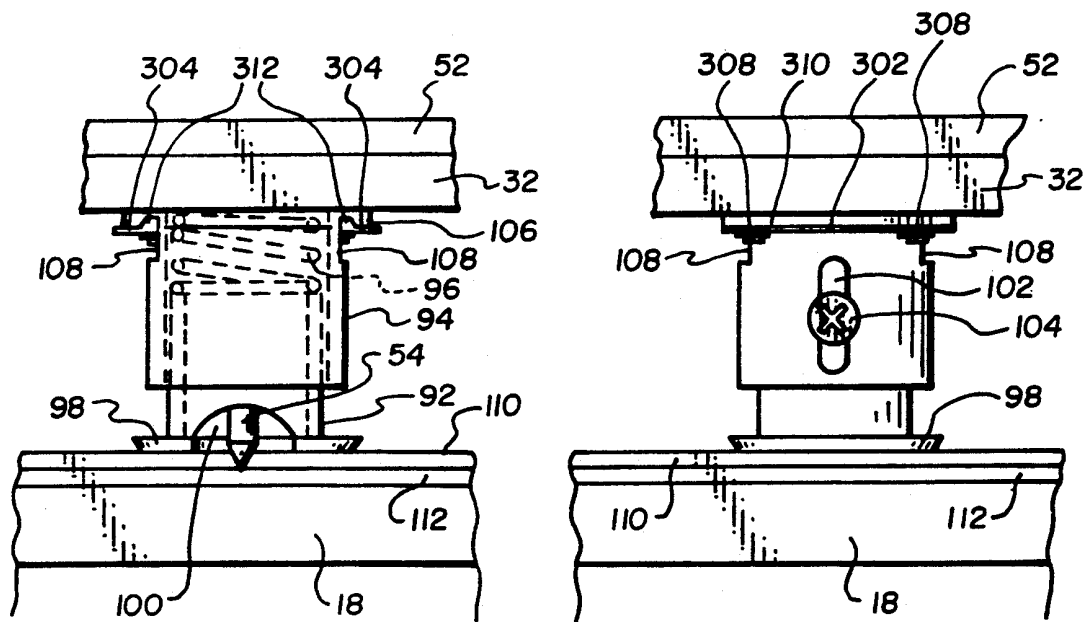

Fig. 3

Fig. 4

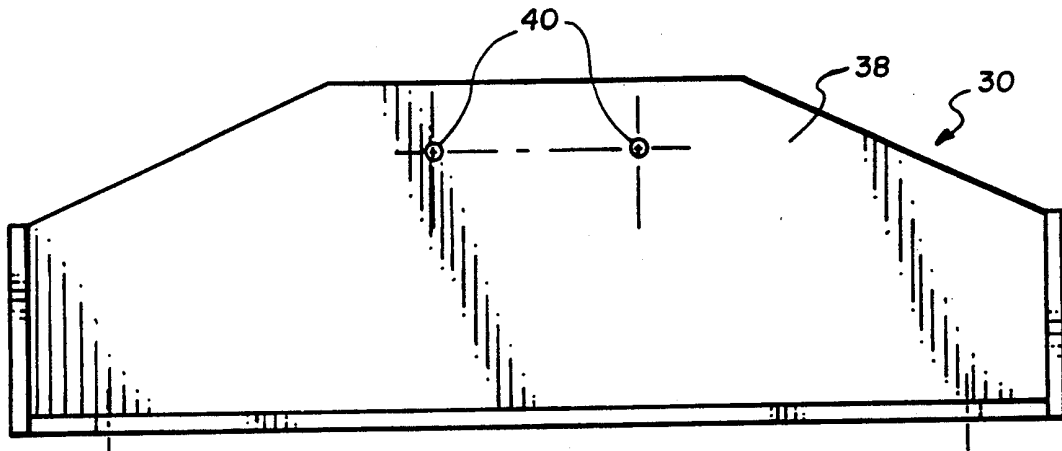

Fig. 5

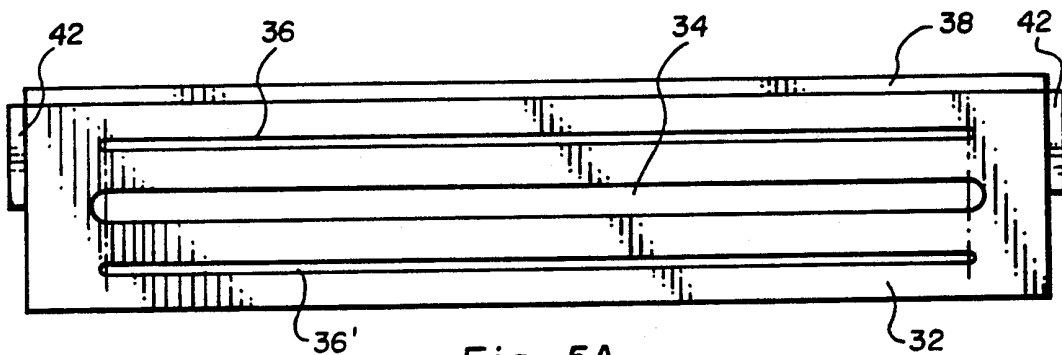

Fig. 5A

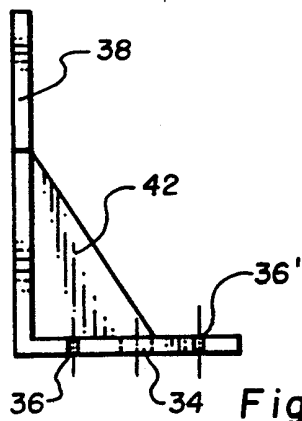

Fig. 5B

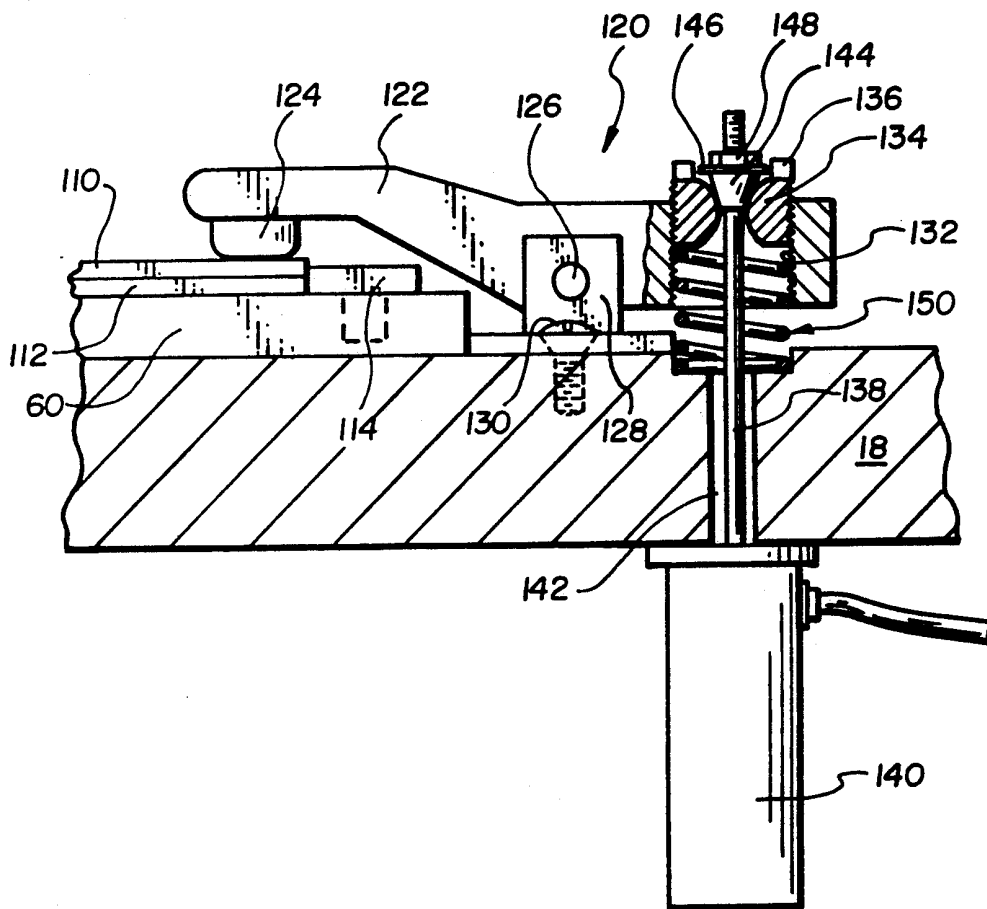

Fig. 6

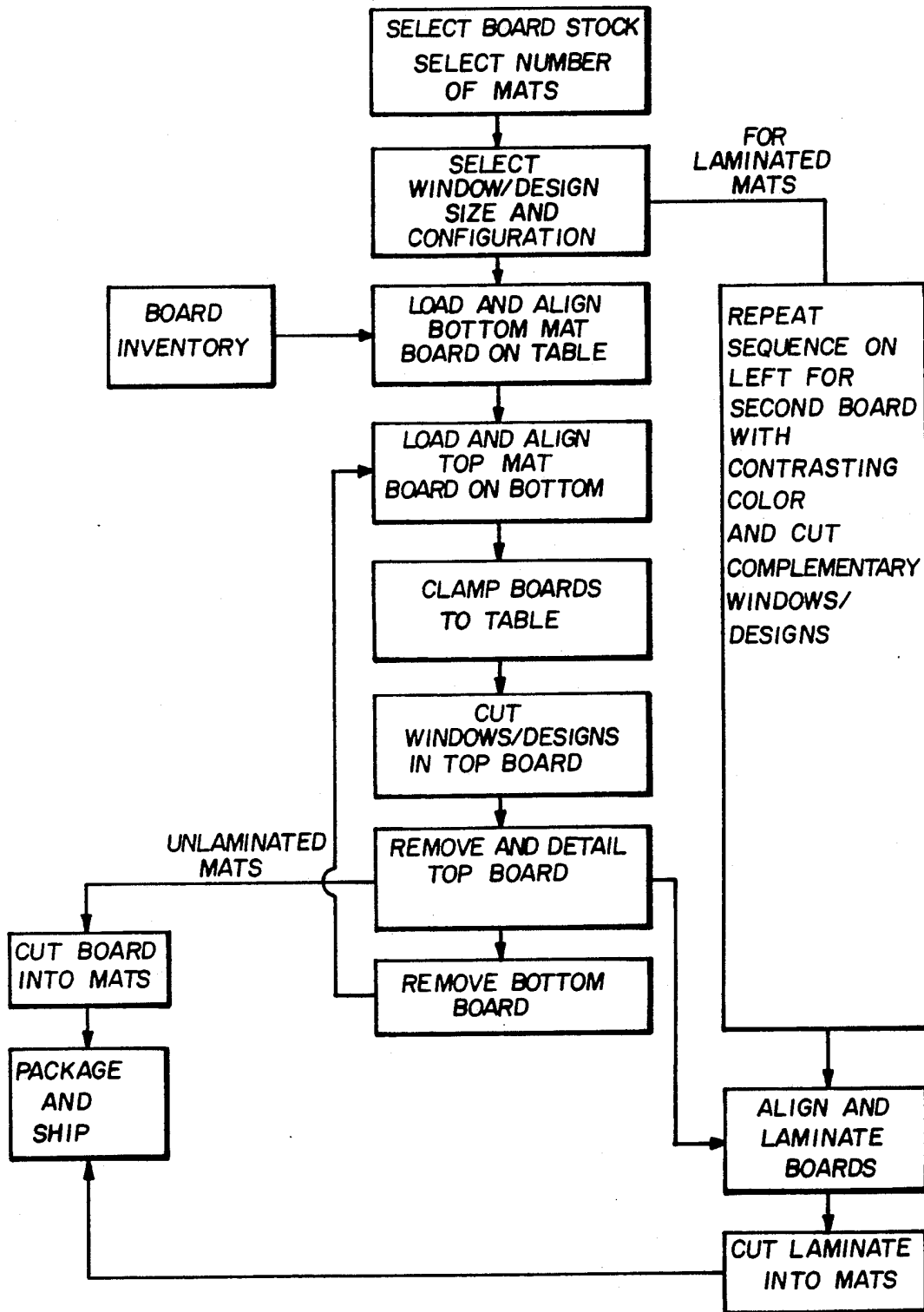

Fig. 7

